4 Bed House - Detached

60 Park Road, Duffield, Belper DE56 4GR

Offers Around £535,000 Freehold

4 2 2 F

Fletcher & Company

www.fletcherandcompany.co.uk

- Highly Appealing Family Detached Home
- Ecclesbourne School Catchment Area
- Lounge - Dining Room - Conservatory
- Kitchen - Pantry - Utility
- Four Bedrooms
- Ensuite Shower Room - Family Bathroom
- Generous Sized Gardens
- Block Paved Driveway
- Double Garage
- Scope for Improvement - No Chain Involved

ECCLESBOURNE SCHOOL CATCHMENT AREA - This four bedroom detached family home offers a wonderful opportunity for those seeking a spacious and versatile living environment and set within a generous garden.

This property presents scope for improvement, offering the new owners the chance to personalise and enhance the home to their taste. Being rare to the open market - no chain involved.

The Location

The village of Duffield is extremely sought after with an excellent range of amenities including a varied selection of shops and schools including The Meadows and William Gilbert Primary Schools and the noted Ecclesbourne Secondary School. There is a regular train service to Derby City Centre which lies some five miles to the south of the village. The market town of Belper is situated three miles north of the village and provides a more comprehensive range of shops and leisure facilities. Local recreational facilities within the village include squash, tennis, football, cricket and Chevin golf course. A further point to note is that the Derwent Valley in which the village of Duffield nestles is one of the few World Heritage Sites.

Accommodation

Ground Floor

Porch

3'5" x 3'3" (1.05 x 1.01)

With half glazed entrance door and internal glazed door opening into hallway.

Hallway

15'8" x 6'10" (4.80 x 2.09)

With staircase leading to first floor and underfloor heating.

Cloakroom

6'8" x 2'9" (2.05 x 0.84)

With low level WC, corner wash basin, fully tiled walls, heated chrome towel rail/radiator and double glazed window to front.

These particulars do not constitute an offer or a contract neither do they form part of an offer or contract. The vendor does not make or give and Messrs. Fletcher & Company nor any person employed has any authority to make or give any representation or warranty, written or oral, in relation to this property. Whilst we endeavour to make our sales details accurate and reliable, if there is any point which is of particular importance to you, please contact the office and we will be pleased to check the information for you, particularly if contemplating travelling some distance to view the property. None of the services or appliances to the property have been tested and any prospective purchasers should satisfy themselves as to their adequacy prior to committing themselves to purchase.

Storage Cupboard

6'4" x 2'11" (1.94 x 0.91)

With coat hangers and light.

Lounge

19'8" x 11'2" (6.00 x 3.42)

With stone fireplace with inset living flame gas fire and raised hearth, coving to ceiling with centre rose, underfloor heating, internal sliding doors opening into dining room and double glazed window to front.

These particulars do not constitute an offer or a contract neither do they form part of an offer or contract. The vendor does not make or give and Messrs. Fletcher & Company nor any person employed has any authority to make or give any representation or warranty, written or oral, in relation to this property. Whilst we endeavour to make our sales details accurate and reliable, if there is any point which is of particular importance to you, please contact the office and we will be pleased to check the information for you, particularly if contemplating travelling some distance to view the property. None of the services or appliances to the property have been tested and any prospective purchasers should satisfy themselves as to their adequacy prior to committing themselves to purchase.

Dining Room

11'2" x 10'2" (3.41 x 3.11)

With coving to ceiling, underfloor heating, double glazed sliding patio doors to conservatory, internal door to kitchen and internal sliding doors to lounge.

Conservatory

10'11" x 7'0" (3.34 x 2.15)

With tile flooring and double glazed door to garden.

These particulars do not constitute an offer or a contract neither do they form part of an offer or contract. The vendor does not make or give and Messrs. Fletcher & Company nor any person employed has any authority to make or give any representation or warranty, written or oral, in relation to this property. Whilst we endeavour to make our sales details accurate and reliable, if there is any point which is of particular importance to you, please contact the office and we will be pleased to check the information for you, particularly if contemplating travelling some distance to view the property. None of the services or appliances to the property have been tested and any prospective purchasers should satisfy themselves as to their adequacy prior to committing themselves to purchase.

Kitchen

15'9" x 10'2" (4.82 x 3.12)

With one and a half sink unit with chrome mixer tap, wall and base units with matching worktops, plumbing for automatic washing machine, electric cooker, tile splashbacks, underfloor heating, two double glazed windows to rear and internal glazed door.

Pantry

3'10" x 3'5" (1.19 x 1.05)

With shelving, window and light.

Utility Room

9'2" x 6'2" (2.81 x 1.90)

With fitted top, fitted base cupboard, double glazed door to garden, double glazed window and door giving access to double garage.

First Floor Landing

7'7" x 3'11" (2.33 x 1.20)

With built-in cupboard housing the hot water cylinder.

These particulars do not constitute an offer or a contract neither do they form part of an offer or contract. The vendor does not make or give and Messrs. Fletcher & Company nor any person employed has any authority to make or give any representation or warranty, written or oral, in relation to this property. Whilst we endeavour to make our sales details accurate and reliable, if there is any point which is of particular importance to you, please contact the office and we will be pleased to check the information for you, particularly if contemplating travelling some distance to view the property. None of the services or appliances to the property have been tested and any prospective purchasers should satisfy themselves as to their adequacy prior to committing themselves to purchase.

Bedroom One

14'11" x 12'8" (4.55 x 3.88)

With fitted wardrobes with cupboards above, dressing table with base cupboards, coving to ceiling and double glazed windows to front and rear.

Shower Room/En-Suite

8'9" x 6'10" (2.69 x 2.09)

With separate shower cubicle with electric shower, wash basin with fitted base cupboard, storage cupboard and double glazed window to front.

These particulars do not constitute an offer or a contract neither do they form part of an offer or contract. The vendor does not make or give and Messrs. Fletcher & Company nor any person employed has any authority to make or give any representation or warranty, written or oral, in relation to this property. Whilst we endeavour to make our sales details accurate and reliable, if there is any point which is of particular importance to you, please contact the office and we will be pleased to check the information for you, particularly if contemplating travelling some distance to view the property. None of the services or appliances to the property have been tested and any prospective purchasers should satisfy themselves as to their adequacy prior to committing themselves to purchase.

Bedroom Two

13'11" x 11'4" (4.26 x 3.46)

With fitted wardrobes with cupboard above and double glazed window to front.

Bedroom Three

11'5" x 10'2" (3.49 x 3.10)

With fitted wardrobes with cupboard above and double glazed window to rear.

These particulars do not constitute an offer or a contract neither do they form part of an offer or contract. The vendor does not make or give and Messrs. Fletcher & Company nor any person employed has any authority to make or give any representation or warranty, written or oral, in relation to this property. Whilst we endeavour to make our sales details accurate and reliable, if there is any point which is of particular importance to you, please contact the office and we will be pleased to check the information for you, particularly if contemplating travelling some distance to view the property. None of the services or appliances to the property have been tested and any prospective purchasers should satisfy themselves as to their adequacy prior to committing themselves to purchase.

Bedroom Four

10'3" x 7'11" (3.13 x 2.43)

With fitted wardrobe with cupboard above and double glazed window to rear.

Family Bathroom

7'6" x 5'5" (2.31 x 1.67)

With bath with shower over, pedestal wash handbasin, low level WC, fully tiled walls, heated chrome towel rail/radiator and double glazed window to rear.

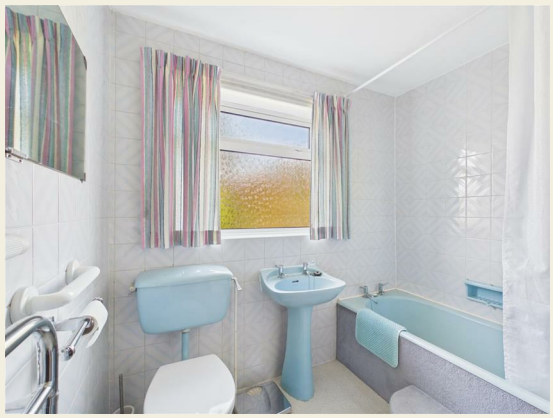

Front Garden

The property is set back from the pavement edge behind a lawn fore-garden with flower beds and brick wall.

These particulars do not constitute an offer or a contract neither do they form part of an offer or contract. The vendor does not make or give and Messrs. Fletcher & Company nor any person employed has any authority to make or give any representation or warranty, written or oral, in relation to this property. Whilst we endeavour to make our sales details accurate and reliable, if there is any point which is of particular importance to you, please contact the office and we will be pleased to check the information for you, particularly if contemplating travelling some distance to view the property. None of the services or appliances to the property have been tested and any prospective purchasers should satisfy themselves as to their adequacy prior to committing themselves to purchase.

Rear Garden

The property benefits from a generous sized, private, enclosed rear garden laid to lawn with shrubs, patio and Magnolia tree.

Driveway

A block paved driveway provides car standing spaces.

Double Garage

19'5" x 15'2" (5.92 x 4.63)

With power, lighting, side door, double glazed window and electric up and over front door.

Council Tax Band - F

Amber Valley

These particulars do not constitute an offer or a contract neither do they form part of an offer or contract. The vendor does not make or give and Messrs. Fletcher & Company nor any person employed has any authority to make or give any representation or warranty, written or oral, in relation to this property. Whilst we endeavour to make our sales details accurate and reliable, if there is any point which is of particular importance to you, please contact the office and we will be pleased to check the information for you, particularly if contemplating travelling some distance to view the property. None of the services or appliances to the property have been tested and any prospective purchasers should satisfy themselves as to their adequacy prior to committing themselves to purchase.

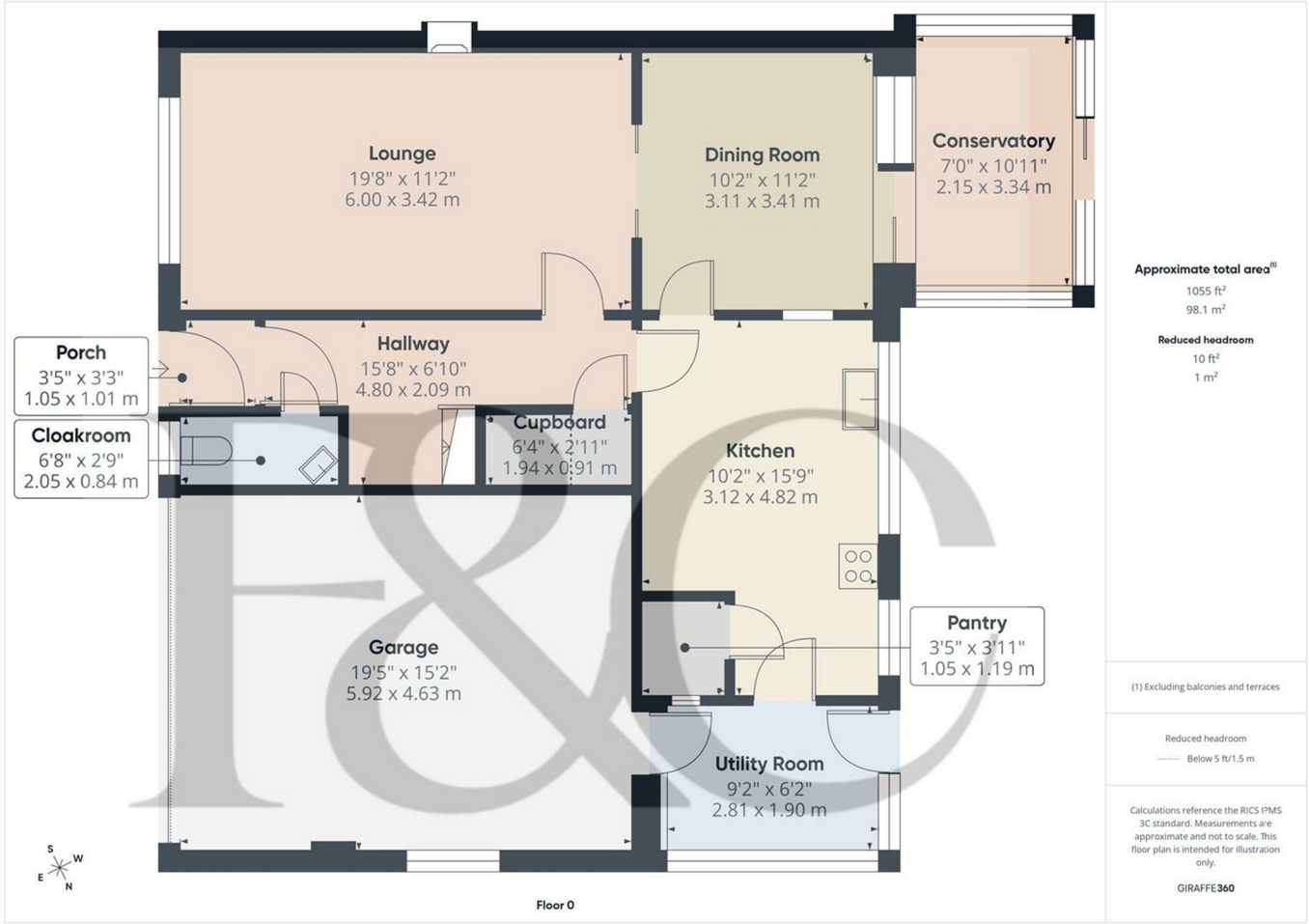

These particulars do not constitute an offer or a contract neither do they form part of an offer or contract. The vendor does not make or give and Messrs. Fletcher & Company nor any person employed has any authority to make or give any representation or warranty, written or oral, in relation to this property. Whilst we endeavour to make our sales details accurate and reliable, if there is any point which is of particular importance to you, please contact the office and we will be pleased to check the information for you, particularly if contemplating travelling some distance to view the property. None of the services or appliances to the property have been tested and any prospective purchasers should satisfy themselves as to their adequacy prior to committing themselves to purchase.

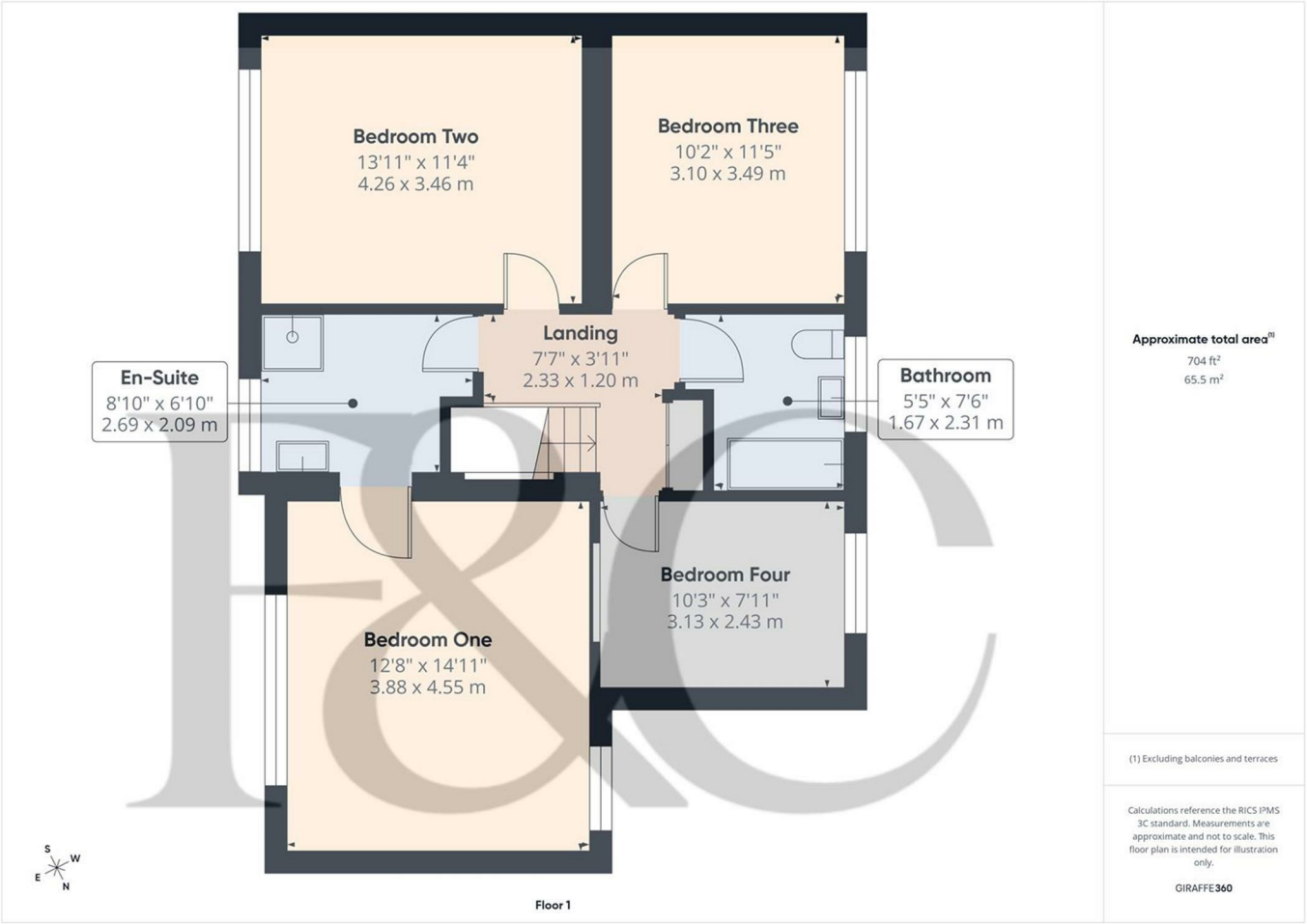

Energy Efficiency Rating

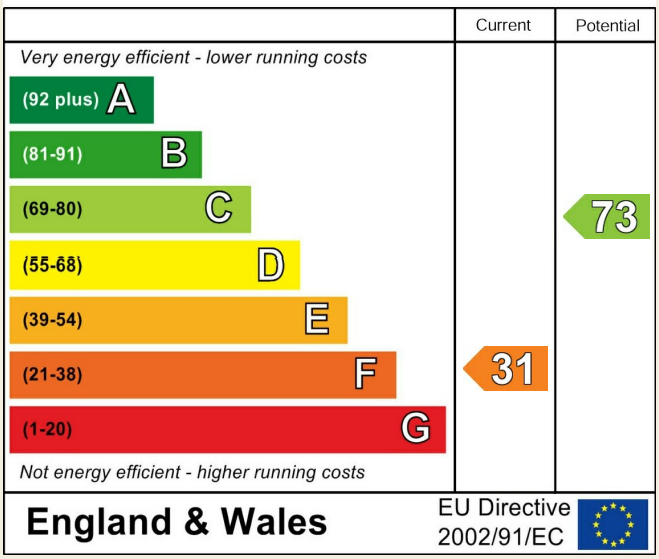

Environmental Impact (CO_2) Rating

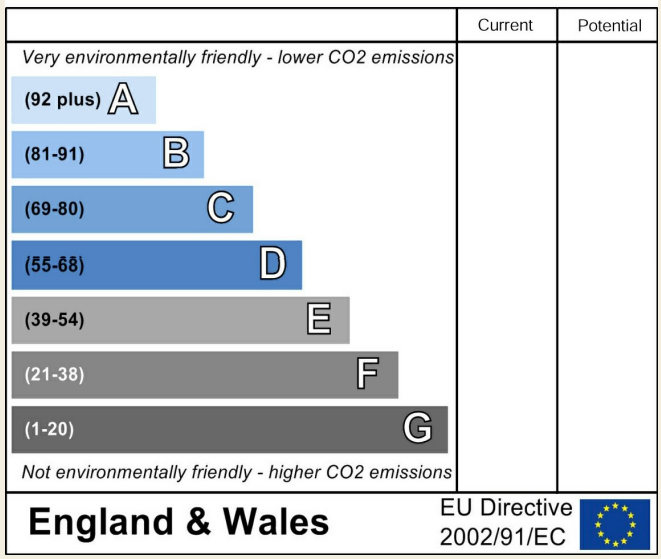

These particulars do not constitute an offer or a contract neither do they form part of an offer or contract. The vendor does not make or give and Messrs. Fletcher & Company nor any person employed has any authority to make or give any representation or warranty, written or oral, in relation to this property. Whilst we endeavour to make our sales details accurate and reliable, if there is any point which is of particular importance to you, please contact the office and we will be pleased to check the information for you, particularly if contemplating travelling some distance to view the property. None of the services or appliances to the property have been tested and any prospective purchasers should satisfy themselves as to their adequacy prior to committing themselves to purchase.